

PLAN OF AN EXISTING BUILDING  
 P.N.H.WAY NO. 11-A, LALSOT ROAD BADAGAVON TEHMANGAL RAJAWAN DISTT. DAUSA RAJ.  
 FOR:- BHARTI TEACHER'S TRAINING MAHILA COLLEGE (COURSE:- B.ED)  
 ORGANISED BY:-BHARTIYA ADARSH VIDHYA MANDIR SEC. SCH.SANSIYAN PREM NAGAR DAUSA RAJ.  
 TOTAL LAND AREA, KH.NO. 784 = 7900.0sq.mt. KH.NO. 109 = 3500.0 sq.mt. = 11400.0 sq.mt.  
 LATITUDE:-26.814279, LONGITUDE:- 76.328874.  
 TOTAL BUILTUP AREA = 3223.06 sq.mt. ( B.ED. COURSE )  
 TOTAL LAND AREA FOR B.ED. COURSE PURPOSE = 6600.0 sq.mt.

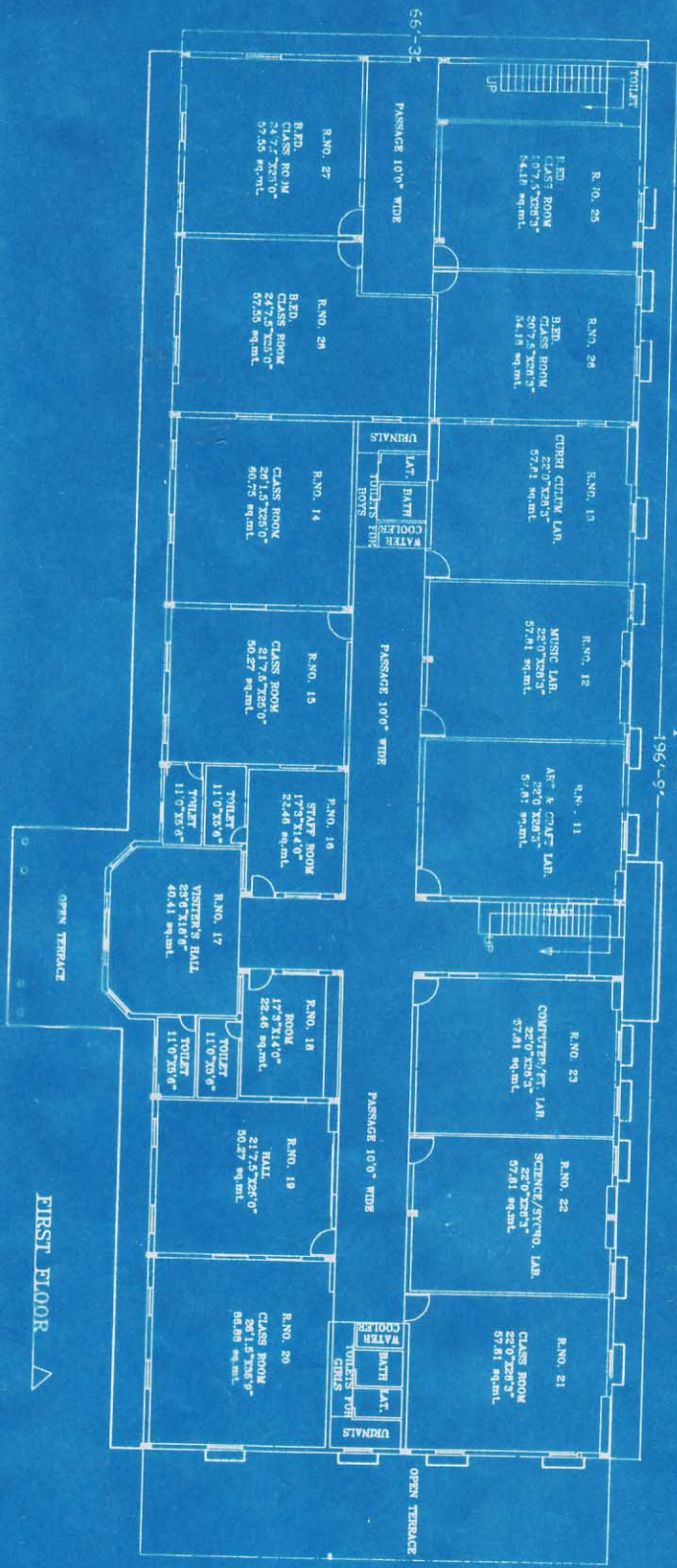

FIRST FLOOR

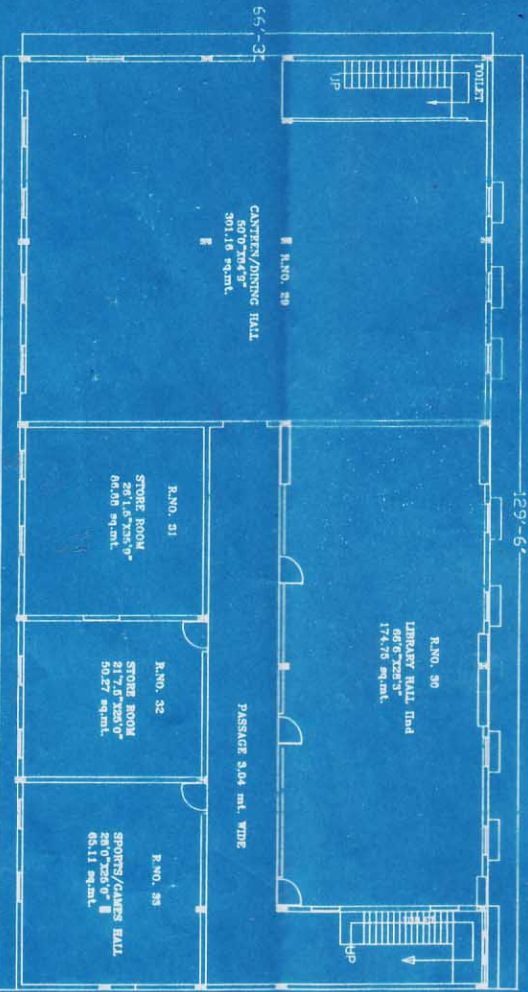

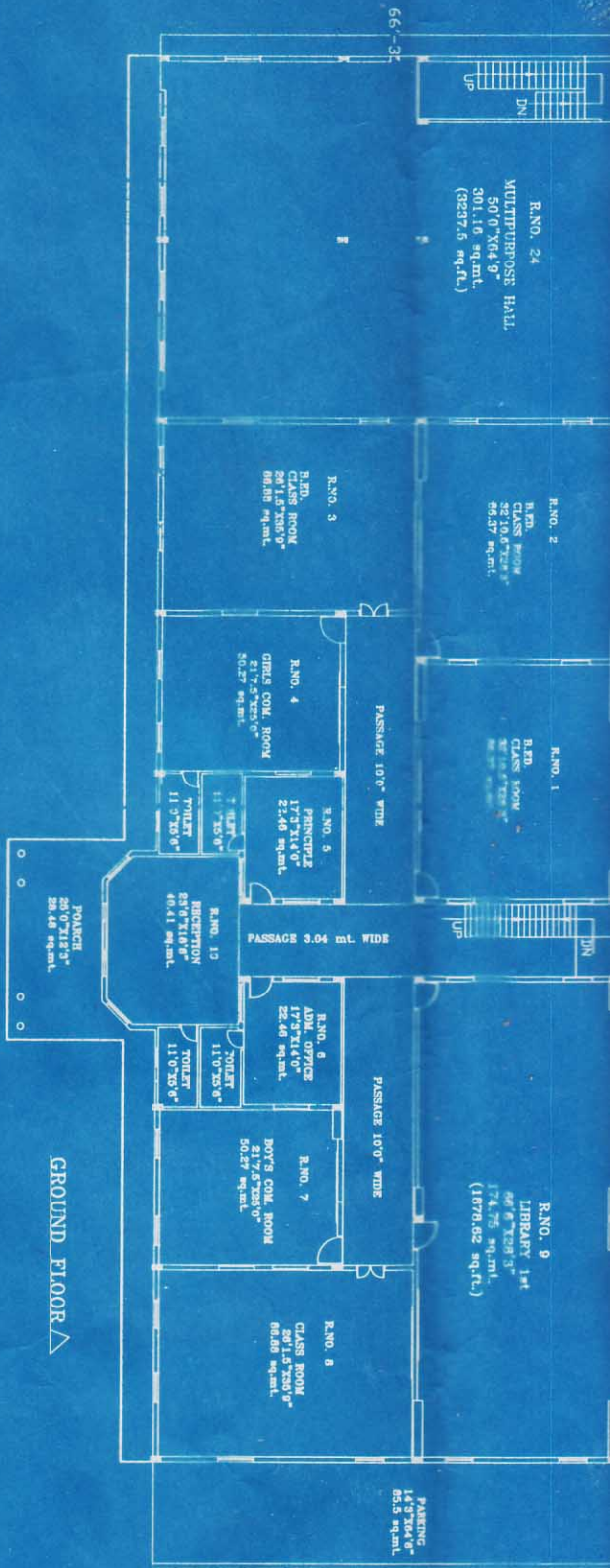

BUILTUP AREA GROUND FLOOR = 1212.52 sq.mt.  
 BUILTUP AREA FIRST FLOOR = 1212.52 sq.mt.  
 BUILTUP AREA BASMENT FLOOR = 798.02 sq.mt.  
 TOTAL BUILTUP AREA = 3223.06 sq.mt.  
 TOTAL OPEN AREA = 5387.48 sq.mt.  
 TOTAL LAND AREA FOR B.E.D. COURSE PURPOSE = 6600.0 sq.mt.

BASMENT

GROUND FLOOR

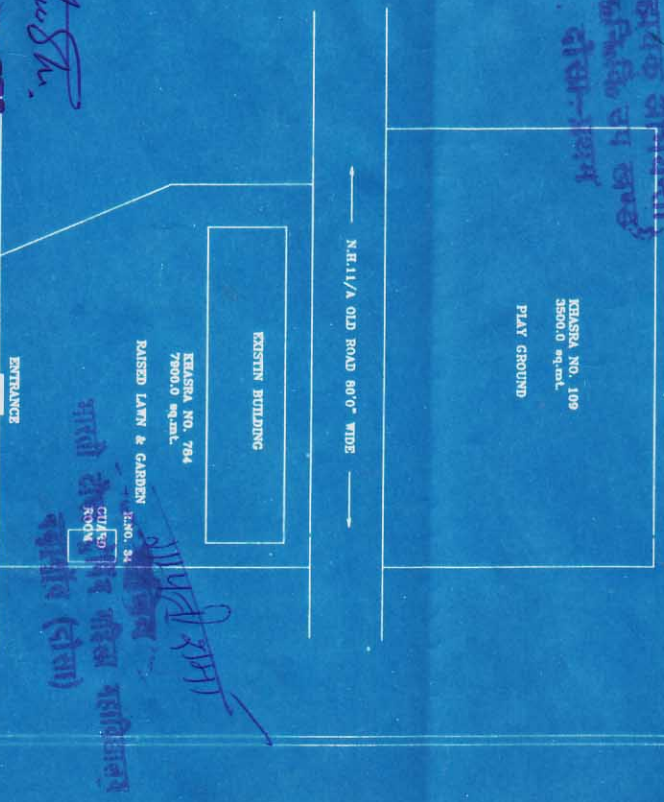

*Shri. Anand Kumar Singh*  
**ANAN ASSOCIATES**  
 New Mundi Road, Dehra  
 Architects, Constructors  
 & Representatives